Egerländer Liedermarsch

Musik: Volksweise
Arrangement: Franz Bummerl

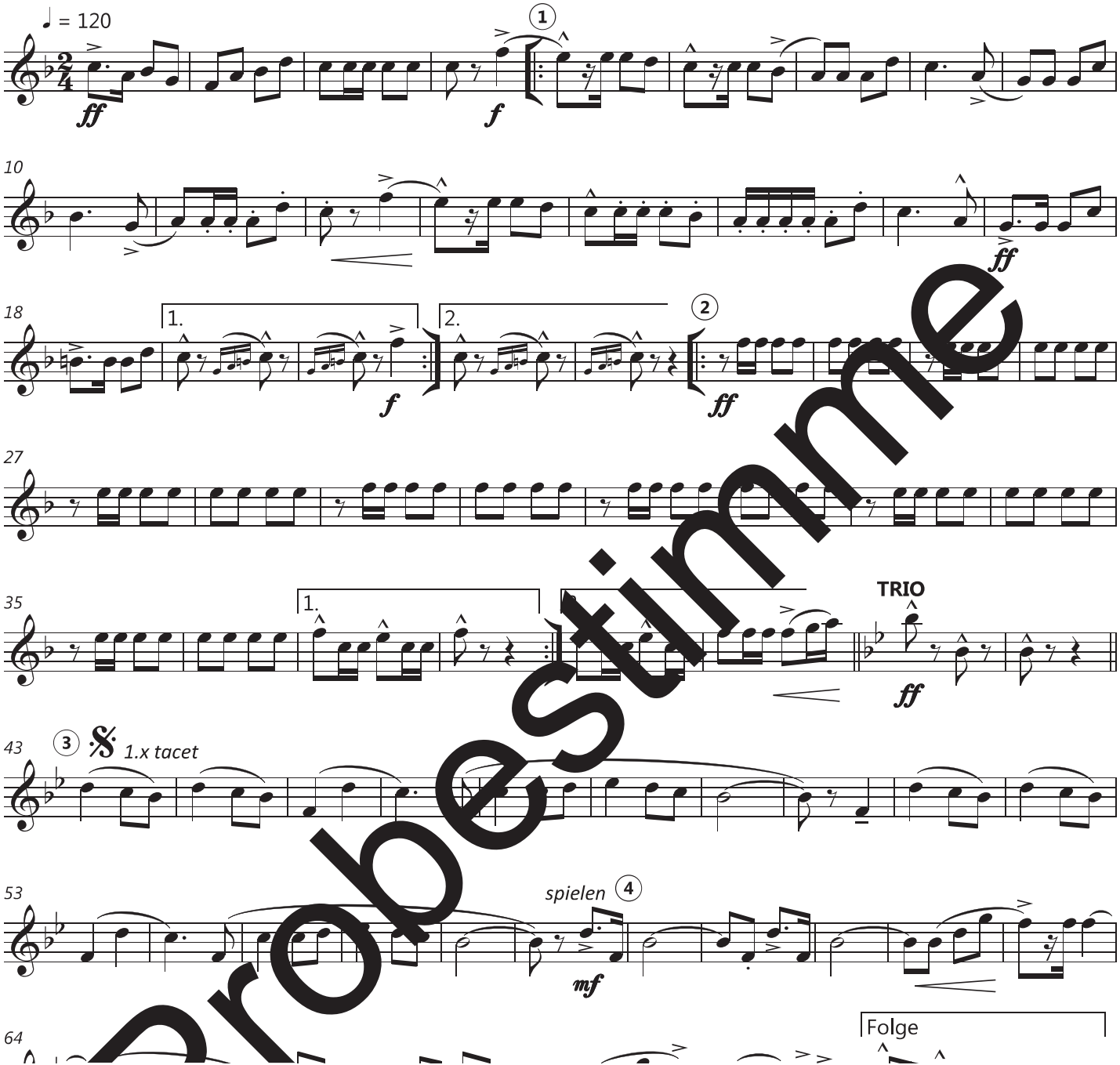

Probestimme