

1. Trompete in B $\flat$  (1. Flügelhorn in B $\flat$ )

# Flieger

(Wir sind Flieger)

Musik & Text: Kristina Bach  
Arrangement: Johannes Thaler

Pop-Beat  $\text{♩} = 125$

straight Damper

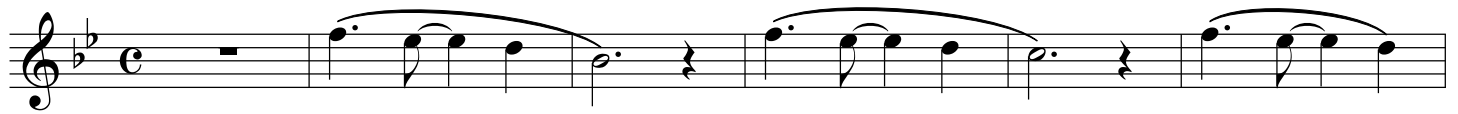

*mp*

Strophe

*mp*

*mp*

*mf*

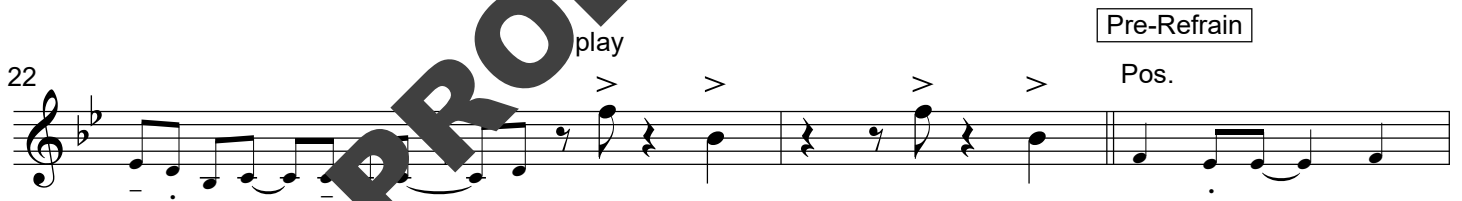

*mf*

*mf*

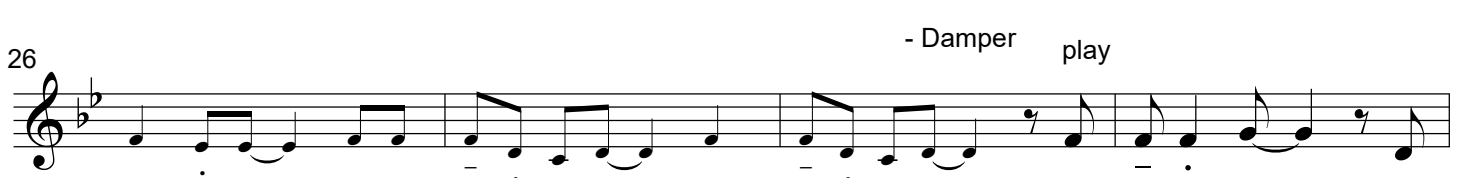

*mf*

*f*

*f*

1. Trompete in B $\flat$  (1. Flügelhorn in B $\flat$ )

35

40

41

45

50

1. + Damper 1. Tenor

2. - Damper Solo

Zw.

55

60

Solo

Bridge

65

Solo end

68
