

Walzer ♩ = ca. 180

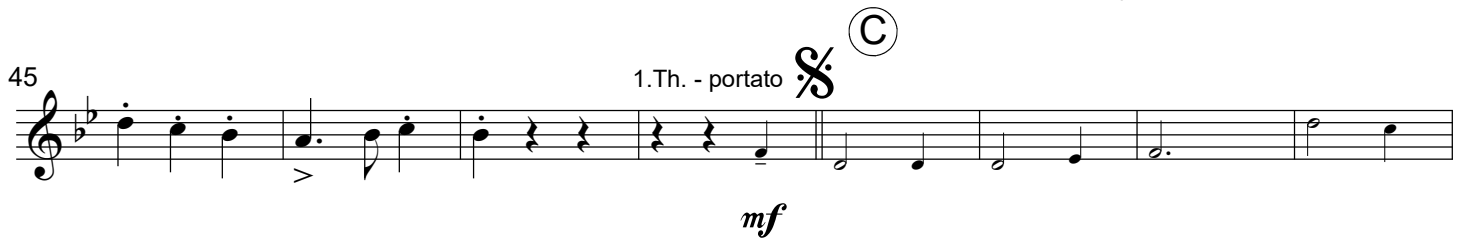
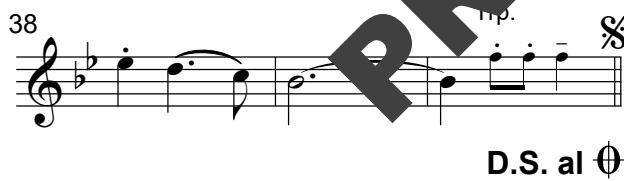

1.Flügelhorn in B \flat

(D)

61

mf

71

(E)

80

mf *mf*

89

(F)

97

1.x tacet portato

mf

106

play

114

1. 2.

mf *mf*

D.S. (Trio) al \emptyset (senza rep.)

122

1.Th.

play

mf *f*
