B♭ Flügelhorn 1

Schwabengrüße

Marschlied

Musik **Trad. / Alexander Pfluger**
Arrang. **Alexander Pfluger**
Text **Justinius Kerner**

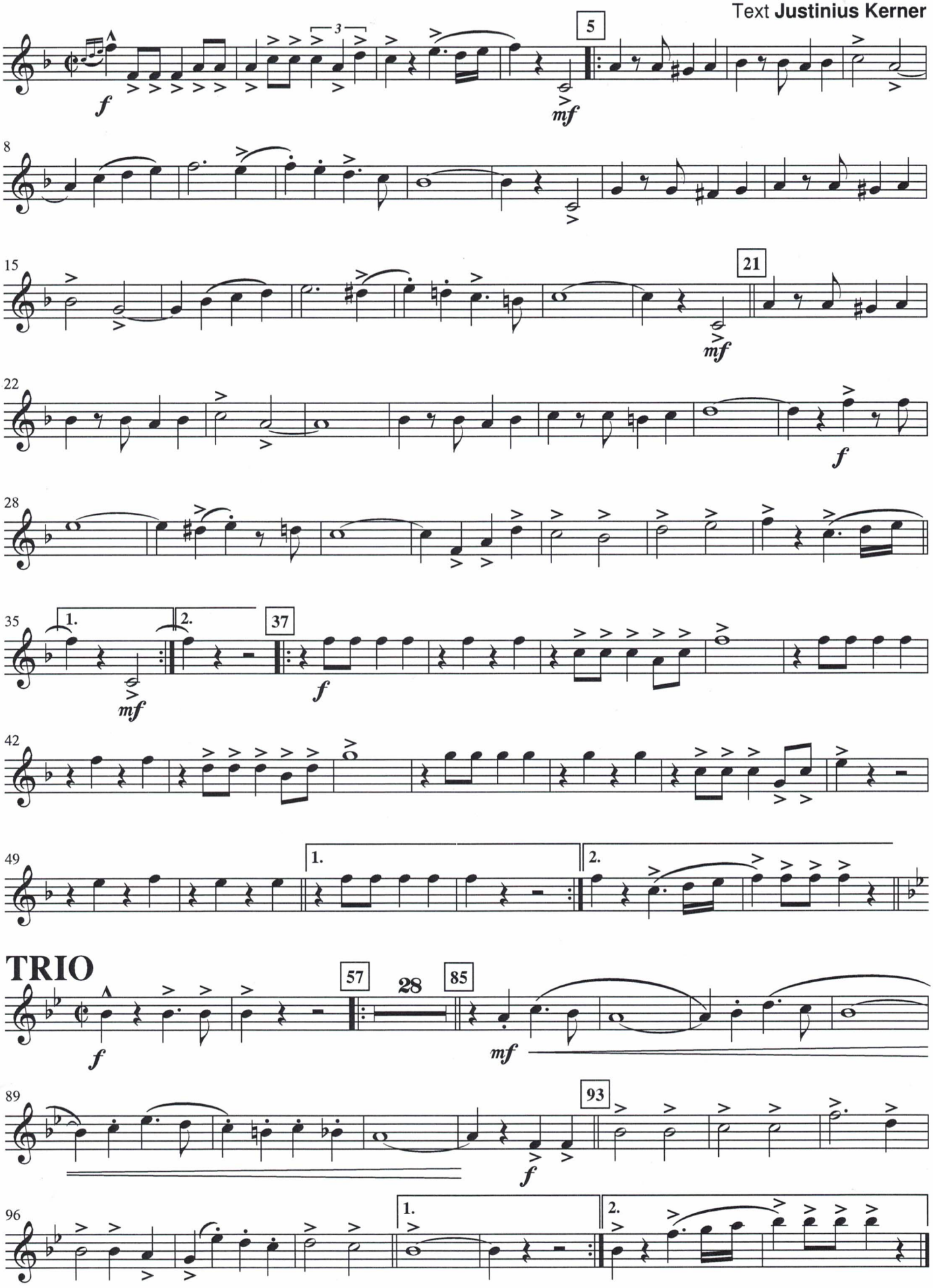

© Copyright 2009 by **ALPEN-SOUND Musikverlag** · D-87666 Pforzen