

From Walt Disney's THE HUNCHBACK OF NOTRE DAME

THE HUNCHBACK OF NOTRE DAME

(The Bells Of Notre Dame, Someday, Out There, Topsy Turvy, God Help The Outcasts, Heaven's Light, and Hellfire)

B \flat TRUMPET 1

Music by ALAN MENKEN
Lyrics by STEPHEN SCHWARTZ
Arranged by JOHN MOSS

Chant-like, with expression

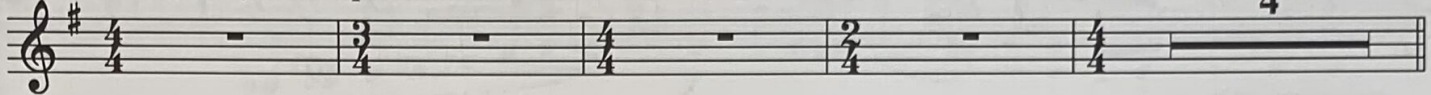

9 Roughly, with force
"The Bells of Notre Dame"

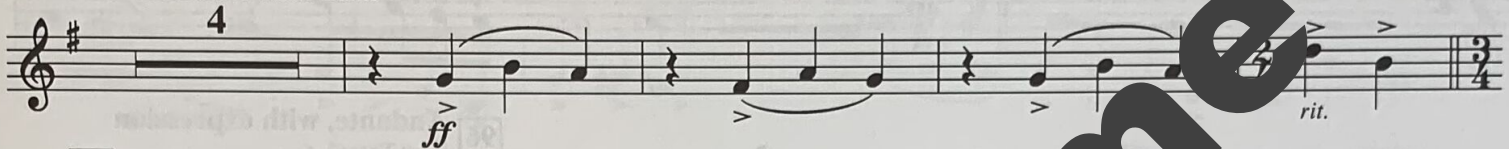

17 Waltz (In One)

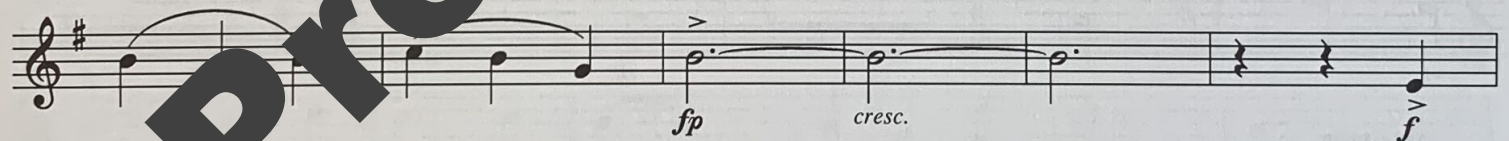
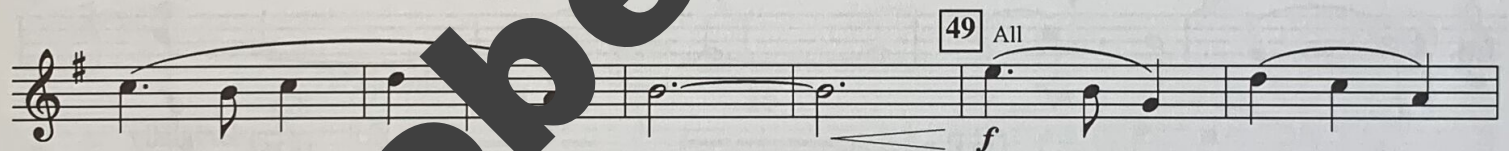
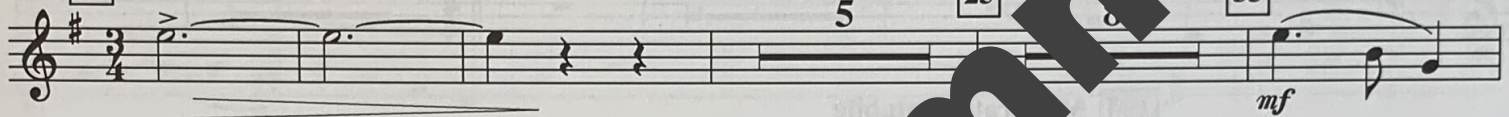

61 Moderato, but driving

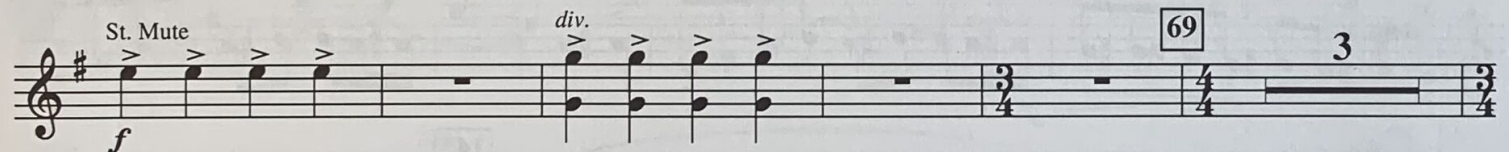
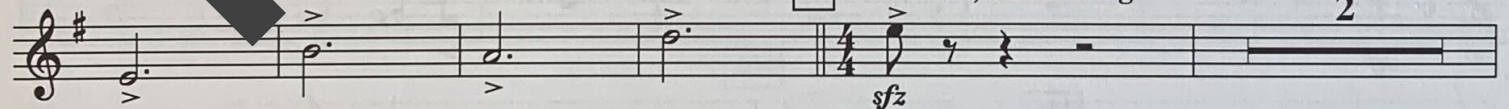

The Bells Of Notre Dame • Someday • Out There • Topsy Turvy • God Help The Outcasts
Heaven's Light • Hellfire • The Bells Of Notre Dame (Reprise)
(From Walt Disney's THE HUNCHBACK OF NOTRE DAME)
Music by ALAN MENKEN Lyrics by STEPHEN SCHWARTZ
© 1996 Wonderland Music Company, Inc. and Walt Disney Music Company
This arrangement © 1996 Wonderland Music Company, Inc. and Walt Disney Music Company
International Copyright Secured All Rights Reserved

B^b TRUMPET 1

Slowly

216 Calmly

220 "Heaven's Light"

228 Roughly, with force
"Hellfire"

All

236 More motion

247 Maestoso

1. One player

(All)

255 Roughly, with force

264 When justice
Bells Of Notre Dame (Reprise)"

